Clarinet Bb

Not My President
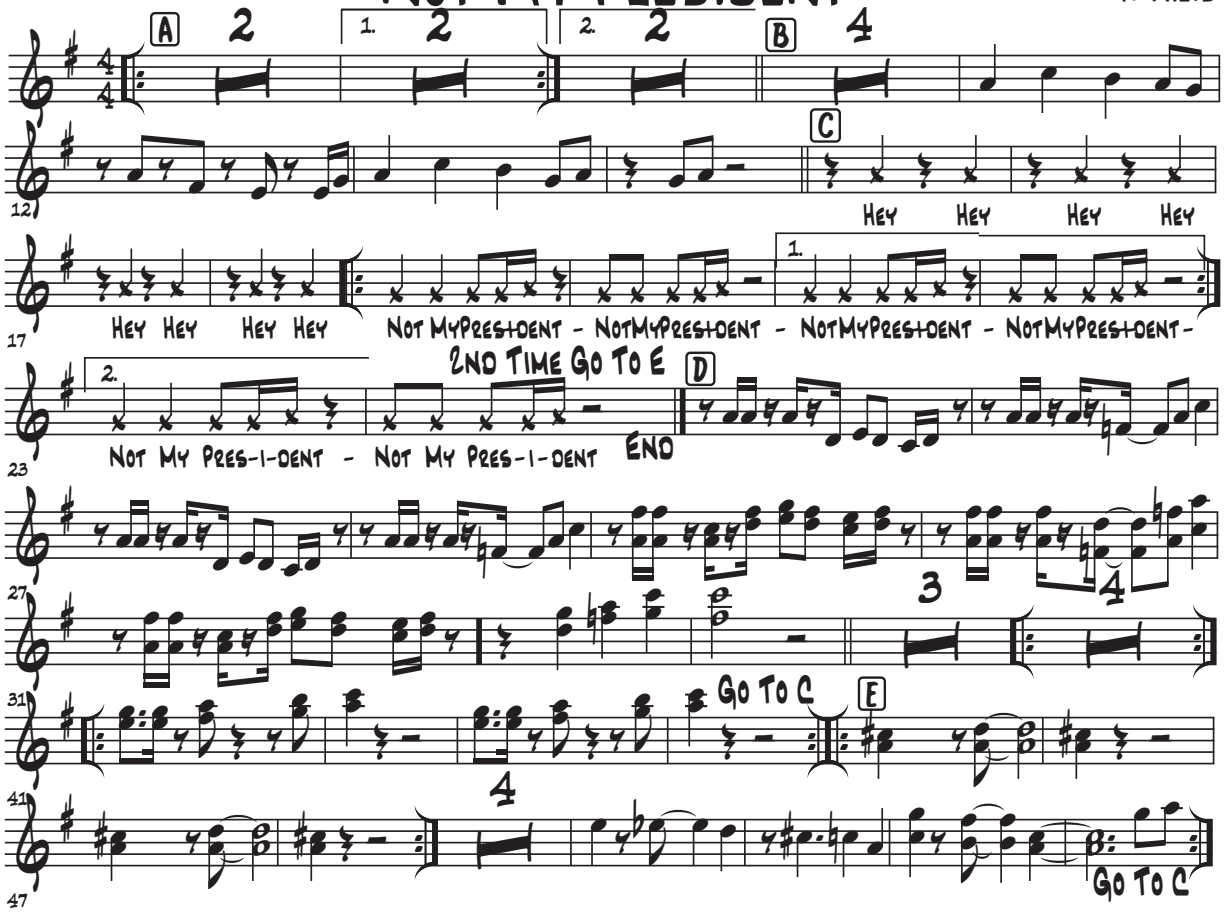
A Theis