Bari Sax

Which Side Are You On?
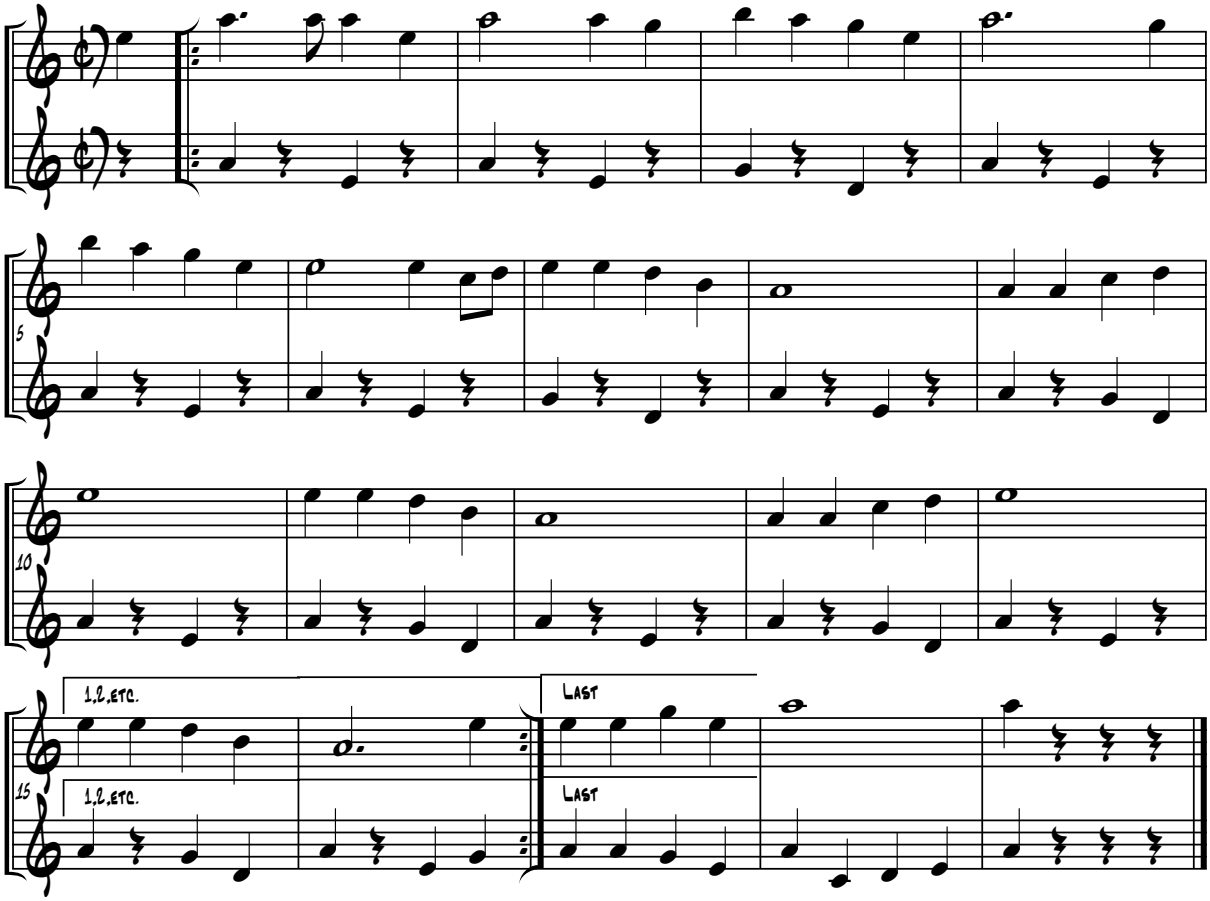
Florence Reece