We Shall Overcome

Bb Parts
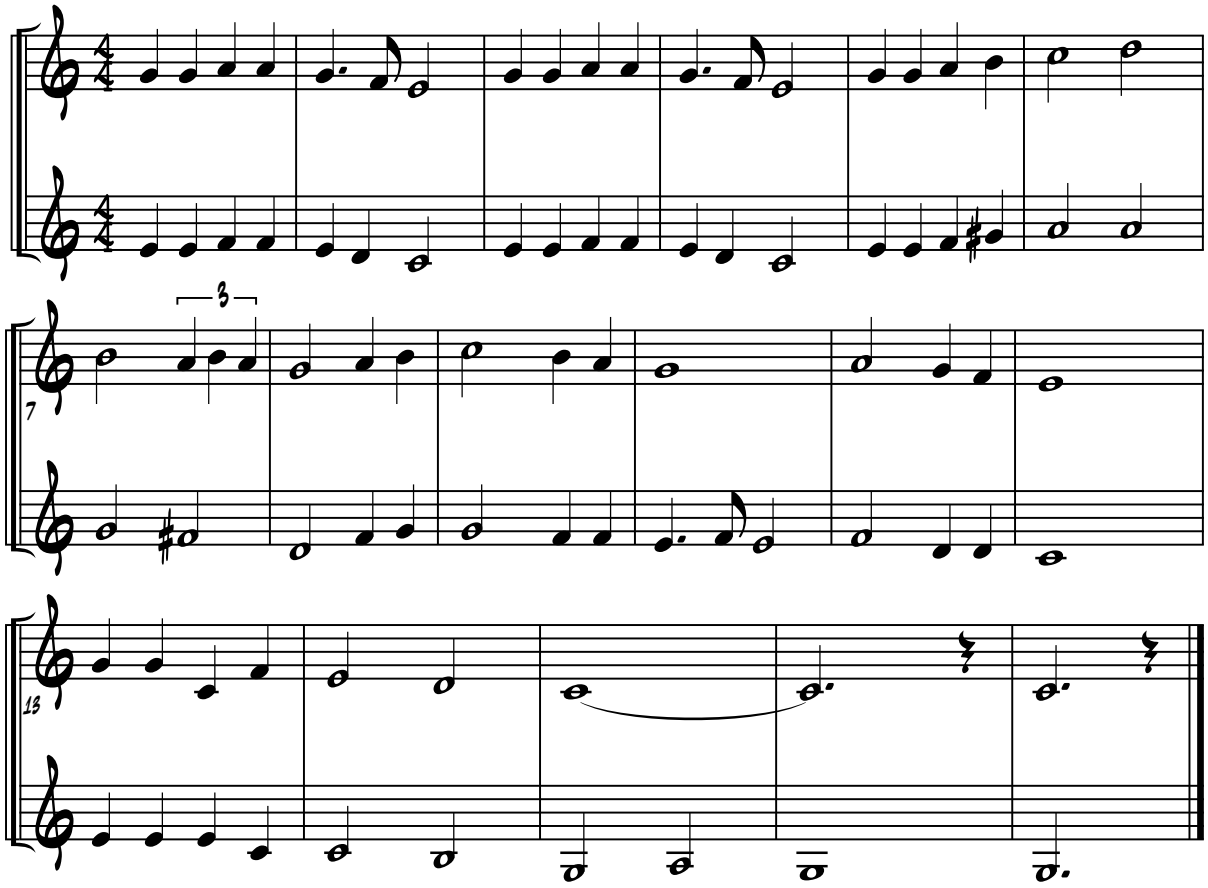
African-American